

STAY SAFE

RALLYING CAN BE DANGEROUS, AND SPECTATORS ARE ADVISED THAT THEY WATCH AT THEIR OWN RISK.

Study these diagrams. The orange areas indicate PROHIBITED AREAS where it could be dangerous to stand. Do not go there as this could cause delays or the cancellation of the stage.

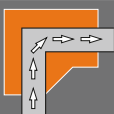

90 ° RIGHT

90 ° LEFT

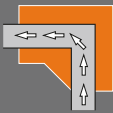

LEFT-HAND BEND

RIGHT-HAND BEND



CROSSROADS

BROW OF A HILL

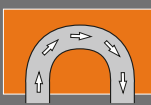

HAIRPIN

CHICANE



FORK

T-JUNCTION

